DEATHS

MRS. JOHN W. SCRUGGS

Mrs. Mary Garrett Scruggs, 82, of Rt. 3, Appomattox, died Thursday morning, July 29, in Lynchburg General - Marshall Lodge Hospital. She was the wife of John William Scruggs.

Born in Appomattox County, she was the daughter of Joseph and Clementine Gilbert Garrett. She was a member of Liberty Chapel Baptist Church.

In addition to her husband, she is survived by two sons, Henry Wilson Scruggs of Appomattox, and Charles Wiley Scruggs of Appomattox; one brother, Percy A. Garrett of Appomattox; three grandchildren and four great- grandchildren.

Funeral services were conducted at 2 p.m. Saturday at Liberty Chapel Baptist Church by Rev. Billy Washburn. Burial took place in the church cemetery.

MRS. JOHN D. HAMILTON

Funeral services for Mrs. Fannie Moore Hamilton, 92, of Rt. 2, Bedford, were conducted at 2 p.m. Friday, July 30, in Mt. Comfort United Methodist Church. Burial took place in the church cemetery.

The widow of John Donald Hamilton, she died at 10:10 p.m. Wednesday, July 28, in Bedford County Memorial Hospital.

Born in Appomattox County, she was the daughter of Thomas Burge Moore and Nannie Burge Moore. She was a member of Mt. Comfort United Methodist Church.

She is survived by two sons, Raymond Hamilton of Richmond and Floyd Hamilton of Newport News; three daughters, Mrs. Harry Lucado of Appomattox, Mrs. Warren Harris of Bedford and Mrs. Robert Glover of Hampton; two brothers, Wiley Moore and Clarence Moore, both of Appomattox; one sister, Mrs. Florence Peelps of Lynchburg, 19 grandchildren and 30 great grandchildren.

EVAN DEJARNETTE

Evan Edward DeJarnette, 89, of Rt. 3, Appomattox, died at 10:45 p.m. Saturday, July 31, at the Medical Care Center following a brief illness. He was a former resident of Lynchburg.

Born in Halifax County, he was a son of James Walker DeJarnette and Mrs. Julia Ann Davis DeJarnette.

A retired farmer, he was a member of Fairview United Methodist Church.

He is survived by his widow, Mrs. Dora Sowell DeJarnette, five daughters, Mrs. Harry E. Hughes, Mrs. Bennie F. Elder and Mrs. Mancil R. Hanna of Lynchburg, Mrs. William S. Wood of Richmond and Mrs. David S. Nash of Appomattox; three brothers, Jesse DeJarnette of Halifax, Ocie E. DeJarnette and J. N. DeJarnette of Rustburg; a sister, Mrs. Mattie D. Scott of Lynchburg; 11 grandchildren, and 11 great- grandchildren.

Funeral services were conducted at 3 p.m. Monday from Virginia Funeral Chapel by the Revs. Henry Sheldith and John L. Suttenfield with burial in the Sharon Baptist Church Cemetery at Naruna.

Virginia Funeral Chapel was in charge of arrangements.

PAMPLIN BIRTHDAYS

Lula Marie Hackney . . Aug. 21
Kelly Denise Webber . .Aug. 30
Henry Ray Webber . . . Aug. 31
Billy A. Webber . . . . .Sept. 3
Chuckie Lee Webber . .Sept. 15
Connie Marie Webber . .Sept. 18
Bonnie Kaye Chapman . .Sept. 24

Use Our Classified Section

To Buy, Sell Or Rent

DIAL GOOD NEWS

352-7900

SAMUEL W. CORDELL

Samuel W. Cordell, 77, of Elizabethton, Tenn., died Monday, July 26, 1971, in Hillview Nursing Home. He attended Eastside Christian Church. He was preceded in death by his wife, Anna M. Cordell, Sept. 2, 1967. They were residents of Appomattox County for about 14 years.

Survivors include nine children, Mrs. Myrtle Guinn and Mrs. B. A. Potter, of North Carolina; Mrs. Gertie Fields, of Grant's Pass, Oregon; Mrs. Mary Licharowich, of California; Mrs. C. C. Church and Mrs. Harold Davenport, of Elizabethton, Tenn., Charles Cordell, of Belleview, Florida; Russell Cordell and James Cordell, of Route 1, Appomattox; also 31 grandchildren and 42 great grandchildren.

Tetrick Funeral Home was in charge of arrangements. Funeral services were conducted in the chapel on July 28, 1971 at 2 p.m. by the Rev. Hugh Hatfield.

Interment took place in Happy Valley Memorial Park.

EDGAR W. JENNINGS

Edgar Wilson Jennings, 77, of 422 Stafford St., died at 10:25 p. m. Monday at Lynchburg General - Marshall Lodge Hospital after a short illness. His widow is Mrs. Evangeline Ragland Jennings.

Born in Appomattox County, he was the son of Robert Patterson Jennings and Mary Dickerson Jennings. Twice married, his first wife was the late Grace Harris Jennings. He was a retirel employe of Craddock-Terry Shoe Corp., where he worked for 45 years and a member of the company's Quarter Century Club. A veteran of World War I, he was a member of American Legion Post No. 16. He was also a member of College Hill Baptist Church.

In addition to his widow, he is survived by two stepsons. Randolph Ragland and Drury H. Christian Jr. of Lynchburg, and six grandchildren.

Funeral services were conducted Wednesday at 3 p.m. at Whitten Funeral Home with burial in Spring Hill Cemetery.

Get Out Of Cars & Explore Director Urges

Serendipity National Park, anyone?

There is no such park, of course, but the word describes how one informed official thinks we should go exploring for new sights, new sounds and experiences in the parks we visit.

George B. Hartzog, Jr., director of the National Park Service, suggests that park visitors get out of their automobiles and discover for themselves what lies away from the roadsides.

That's where the word serendipity comes in. It means finding something far more useful or delightful than what you started out to look for.

"The sense of history at a hallowed shrine, or the feeling of wonder in a vista of scenic splendor, may well be lost by those who seek to absorb it through the tinted windows of their automobiles," Harzog said.

"We all need to take more time these days to experience the delights of nature in parklands and waters where man is at peace with his environment."

The 280 various natural, historical and recreational areas in the Department of the Interior's National Park System are preparing for an estimated 180 million visits in 1971.

VISITORS HERE

Mr. and Mrs. Pleas Patterson, Jr. and family of Washington, D. C. Spent the week end here as the guest of his aunt, Mrs. Alpha Brown.

Mrs. Frances Tibbs of Baltimore was a recent visitor here among relatives and friends.

AHS CLASS of '61 1971 Reunion

Ten years later . . . The Appomattox High School Class of '61 celebrated with a reunion on Saturday, July 31st, at Holiday Lake 4-H Camp with a family picnic served at 12:30 p. m. Pictured above are the class members attending the reunion. Front row from left to right: Mrs. Betsy W. Sheppard, Mrs. Patsy G. Moore, Mrs. Linda A. Stewart, Mrs. Betty G. Baldwin, Miss Christine Dickerson, Mrs. Evelyn C. Garrett, Mrs. Josephine G. Murtin, Mrs. Carolyn M. Kelly, Mrs. Gayle M. Carter, Second row: Miss Phyllis Thompson, Mrs. Phyllis C. Henry, Mrs. Carey C. Garrette, Mrs. Faye M. Garrette, Mrs. Patsy W. Martin, Mrs. Betty A. Bryant, Mrs. Lucy W. Woodall, Mrs. Linda J. Authors. Third Row: Robert Garrette, Dr. Grant Rush, Thelbert Stratton, Roger Davis, Gerald Wilburn, Harold Carter, Walter Shelton, Freddy L. Moore "Teddy", Robert Mirtin. Fourth row: Fred Wingfield, Robert Henderson, Al Reynolds, E. B. Drinkard, Richard Guill, Thomas Ashworth, Bill Slagle, Mike Lair, Hunter Tolley, Jr. and Luther Lewis.

Birthdays

Kem Caldwell . . . . . Aug. 1
Clyde Webber . . . . . Aug. 1
Otis Ranson . . . . . Aug. 1
Nelson Garrett . . . . . Aug. 2
Nancy Ranson . . . . . Aug. 2
Michael Richardson . . . Aug. 3
Mrs. R. S. Hubbard . . . Aug. 3
J. K. Hamilton . . . . . Aug. 4
Herman Richardson . . . Aug. 4
Mrs. E. M. Almond . . . . Aug. 5
Anita Wilcox Gordon . . . Aug. 5
Mrs. Ella Jennings . . . . Aug. 6
Alese Cumby . . . . . Aug. 8
Eula Mae Ramsey . . . . Aug. 8
Odelle Paulette . . . . . Aug. 8
Ophelia Martin . . . . . Aug. 8
Lockie Moore . . . . . Aug. 8
Austin Pankey . . . . . Aug. 8
Ronnie Ranson . . . . . Aug. 9
Madian Lee . . . . . Aug. 11
Donald Hamilton . . . . Aug. 11
Christine Ranson . . . . . Aug. 14
Mrs. Maude Ranson . . . Aug. 16
Rev. David L. Bailey . . . Aug. 16
Holmsey Inge, Jr. . . . . Aug. 16
Eleanor Johnson . . . . . Aug. 16
Ethel F. Paulette . . . . . Aug. 16
John Ranson . . . . . Aug. 18
Robert Maxwell . . . . . Aug. 20
Lisa Dashenapel . . . . . Aug. 21
Patricia Elder . . . . . Aug. 21
Mrs. W. H. Elder . . . . . Aug. 22
Benny Crain . . . . . Aug. 23
Glenn Martin . . . . . Aug. 24
Grace Ranson . . . . . Aug. 26
Rita Inge . . . . . Aug. 26
Mrs. W. M. Black . . . Aug. 28
Evelyn Almond . . . . . Aug. 28
Mildred Beatty . . . . . Aug.
Vivian Sue . . . . . Aug.
Eunice Scruggs . . . . . Aug.
Rhonny Wilson . . . . . Aug.
Joanne Elder . . . . . Aug.

NEW! Hottest New Tire on the Market!

from your Delta dealer

THE DEL-FIRE 178

★ Full 4-Ply Polyester

★ Dual White Stripes

★ 78 Series

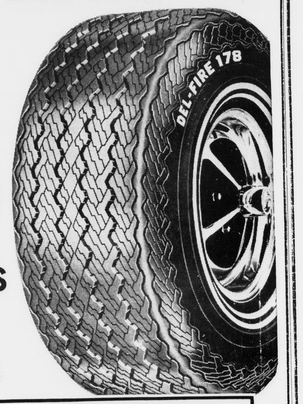

PRICED AS LOW AS $22.95

TIRE SIZE		4 Wheels
F78-14	$22.95	EXPERTLY
G79-14	$24.95	BALANCED
H78-14	$25.95	$5.00
G78-15	$25.95	weights Free
H78-15	$27.95	

WEBB'S TIRE CO., INC.

ROUTE 460 APPOMATTOX, VA.

Big Horn Markets, Inc.
CONCORD, VIRGINIA

T-BONE STEAK LB. $1.39
Sirloin Steak LB $1.29
The finest beef you can buy ....
the only beef you can buy at our store.

ARMOUR STAR Franks LB

Armour Treet 12 OZ. CAN 59¢

COCA-COLAS 8 16 OZ. BOTTLES PLUS DEPOSIT 59¢

Mayonnaise DUKE'S qt.

Baby Foods Gerber

WOLF HEAD Motor Oil QT. 49¢

Open 'Til 9 p.m. 7 Days a Week

bares her nails

A bit of swash, a buckle. Nailed-down strap on a vamp that's on the up and up. Definitely a breakaway shoe for the soul with a mind of her own. Who knows what she likes. Like this.

$12.99

OPEN FRIDAY EVENINGS 'TIL 7:00 P.M.

Marshall's Dept. Store

MAIN STREET APPOMATTOX

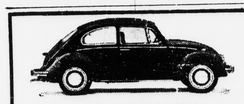

RASH VOLKSWAGEN, Inc.
2828 Candlers Mt. Rd.
Lynchburg, Virginia

SALES – SERVICE – PARTS –

Dlr. #360

AUTHORIZED DEALER

SPORTS

By Billy Thompson

Vermont Esso Beats Kings 5-4

Vermont Esso came from behind in the bottom of the seventh for two runs and beat Kings Market 5-4 last week in a softball game played in Lynchburg. The lost makes Kings 5-6 for the second half and the game winning run scored in the second on a single by Billy Thompson and came back with two in the fourth for a 3-1 lead on a run homer by E. Wimple by Crawford and a single by Grant. Kings tied it in the fifth by Alton Harris, a double by Doug Mitchell and a single by Buddy Wilcox. Vermont scored in the seventh and held back doubles by Harris and Ray Tweedy, a walk, and a fielder's choice in the tying and winning run for Rivermont in the seventh. Spike Hudson drove in the winning run.

Harris was the only player Kings to get more than one hit had two.

West and E. Guill led Vermont with three hits each and Hudson and Gibson each had two for the winners.

AB H
Kings 010 002 1 – 4 7 2
Vermont 300 300 2 – 5 12 2

TIPS FROM ZORN

Is a question about the U. S. Army? If you have, Sgt. Bill Zorn, U.S. Army Recruiting Station, P.O. Bldg., Lynchburg. Telephone questions also be accepted; his number is 845-7241.

The WAC basic training period has had given many re-

Is nothing like it? Basic training for members of the U.S. Army Corps consists of physically oriented, activities which emphasizes teamwork. Oh, they learn soldiers, alright. In addition to learning to march and drill, inductees get another form of physical training. One of the eight weeks is spent at Fort McClellan. The training includes calisthenics, and other team games, rope-climbs and courses, however, is part of the WAC basic course.

Jack Hodge
The best deal in a car see me at –
MARSH MOTOR SALE
PHONE – 352-2582
PHONE – 352-7951
Appomattox, Virginia

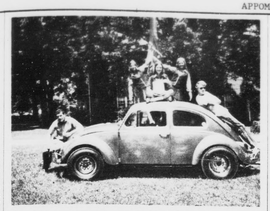

Cheerleaders Win Honors

Some weeks the prop is a Honda – this week it's a Volkswagen (with purple metalflake for style and dash!) and the ACHS Varsity Cheerleaders now back from Cheerleading School with four ribbons and a "Superior" certificate. For the school there are the 4 ribbons, 3 "superior" and one "excellent" . . . "Superior" is the highest rating possible at the camp. Each cheerleader can now wear a National Cheerleading Association "Superior" pin, and each cheerleader has her own "Superior" ribbons for home. On top of the Volkswagen is Connie Guill with Sally Harvey (left) and Patty Sue Kerr (right) on the flagpole. Phil Coleman is in the driver's seat with Flicky Williams ('71 ACHS graduate) at left and Mike Weakley at right. Both Mike and Phil will be seniors.

OAKVILLE

Kenneth Moore of Beckley, W. Va., spent a few days last week in the home of Mr. and Mrs. Hubbard Moore and Mr. and Mrs. Graydon Martin.

Mr. and Mrs. Marshall Hunter have returned to their home in Raleigh, West Va., after spending a few weeks at their home here. They attended the reunion of the late Emmett & Maude Martin at the home of Mr. and Mrs. C. T. Moses, Jr. on Sun., July 25th.

Mr. and Mrs. Samuel Inge visited Mr. and Mrs. Garland Burcher and boys Sunday night.

Louis Moore had all of his children at home for dinner Sunday for the celebration of his birthday.

Mrs. Rob Lucado spent a few days in Richmond with her three sisters last week and visited Williamsburg and other places of interest.

Mr. and Mrs. Willie Sneed, of West Virginia left this morning for home after visiting Mrs. Maggie Gardner and Ethel for several weeks.

Mrs. Strawberry, of Richmond, and two daughters visited Mrs. Dora Coleman last week end. On Sunday her three daughters and family were dinner guests. In the afternoon Mrs. Jimmy Marshall and daughter, Kathy, and Mrs. Clarke Moore visited Mrs. Coleman.

Mrs. Wiley Moore is home from the hospital.

SAVE TIME-SAVE MONEY USE WANT ADS

JOHN P. TAYLOR
Phone – 352-7916
Home – 352-7937
STATE FARM INSURANCE COMPANIES
APPOMATTOX, VIRGINIA

Fairview Hardware Co., Inc.
& Sealtite Aluminum Co.

All Types of Home Improvement by Either Company

2401 Campbell Ave., Lynchburg — Phones: 847-7471 845-9181

W. E. (Bill) Kiger,
Sales Representative

Collect 239-6285 after 5 P.M.

Above Companies not Connected with any other Home Improvement Company. Call above phone numbers only.

ALUMINUM SIDING — ALUMINUM AWNINGS
STORM DOORS & WINDOWS, SPECIAL MADE
FREE STANDING CARPORTS
PATIO COVERS • PORCH ENCLOSURES
All of the above are custom made. Free estimates.

The UNDERPRICER
KINGS SUPERMARKET

DOUBLE S & H GREEN STAMPS EVERY TUESDAY

MAYONNAISE

qt. 49¢

STORE HOURS
Monday through Saturday
8 A.M. to 9 P.M.
OPEN 6 NIGHTS A WEEK

HOLLYWOOD

Mr. and Mrs. Charlie Harvey and family, of Wilson, N.C., Mrs. T. C. Harvey and Mrs. Richard Carson and girls spent Sunday with Mr. T. J. Harvey and Mrs. Eva Hayden, of Richmond.

Mr. and Mrs. Ewing Joiner, Mrs. Edna Covington and Mrs. Charlie Bagby visited Mrs. Nona Bryant and family, of Cullen, Wednesday morning. They also called at the home of Mr. and Mrs. James Carson. Mr. and Mrs. Joiner were luncheon guests of Mrs. Covington and Mrs. Bagby Wednesday.

We are very sorry to hear of the illness of Mrs. J. L. Torrence and Mr. Clem Woodall. We wish for each of them a speedy recovery.

Mr. and Mrs. Benjamin Beasley, Lisa and Susan, of Luray, Va., are visiting Mr. Beasley's brother, Mrs. Virgie Beasley.

Mr. and Mrs. Ewing Joiner and Mrs. Charlie Bagby were luncheon guests Tuesday of Mrs. Mildred Bagby and Mrs. Lillian Pickeral, of Lynchburg.

Mr. and Mrs. Joiner and Mrs. Bagby visited Mrs. C. H. Banton, Mr. and Mrs. W. H. Wingfield and family and Mrs. Edna Covington in the afternoon.

Mr. and Mrs. Garland Jennings and family, of Richmond, and Mr. and Mrs. Alfred Janderson and family visited Mr. and Mrs. A. G. Hancock and family during the week end.

Mr. and Mrs. Benjamin Beasley, Lisa and Susan, Mr. and Mrs. Claude Hamlett and Brenda and Mr. and Mrs. Grover Beasley, Jr. and Tye were super guests Saturday night of Mrs. Virgie Beasley. Mr. and Mrs. R. G. Austin visited Mrs. Beasley Wednesday night.

Mr. and Mrs. R. M. Webb and Miss Berta Webb visited Miss Nannie Webb in Pamplin Thursday.

Misses Debbie and Becky Harvey, of Wilson, N.C., and Miss Sylvia Carson, of Concord, have returned to their homes after spending a week with their grandmother, Mrs. T. C. Harvey.

Mrs. Edna Covington spent Wednesday night with Mrs. Mary Bagby. Mrs. Bill Watson was a supper guest of Mrs. Bagby Friday night.

Mr. and Mrs. W. H. Wingfield and Miss Julia Wingfield visited Mrs. M. L. Covington Sunday afternoon.

Mrs. T. C. Harvey spent Wednesday night with Mr. and Mrs. Robert Coleman. Mrs. Harvey spent Thursday with Mrs. Nathlie Robertson.

Mr. and Mrs. Ewing Joiner was the supper guest Tuesday night of Mrs. Mary Bagby.

Mr. and Mrs. Benjamin Beasley and family and Mrs. Virgie Beasley were supper guests of Mr. and Mrs. Grover Beasley, Jr. and family Sunday night.

Mr. and Mrs. R. M. Webb visited Mr. and Mrs. R. G. Austin and Tom Sunday night.

Visitors Sunday afternoon of Mrs. Mary Bagby were Mr. Frank Woodall, Mr. and Mrs. Ronnie Woodall, Miss Cathy Jones, Mr. and Mrs. W. H. Wingfield and Julia, Mr. and Mrs. Bill Watson and Mr. and Mrs. Ewing Joiner. Mr. and Mrs. Joiner were supper guest of Mrs. Bagby Sunday night.

Mr. and Mrs. L. H. Watson, Susan and Jewel Irby visited Mr. and Mrs. James Shuford of Sake Sunday afternoon. Mrs. A. W. Slider visited Mr. and Mrs. Watson and family last week.

Friends and relatives are so glad to hear Mr. George Inge, of Hopewell, and Mr. Willis Inge, of Appomattox, are improving and wish for them both a speedy recovery.

We were very sorry to hear of the death of Mrs. John Scruggs last week. Much sympathy is extended her loved ones.

DIAL GOOD NEWS
352-7900
LIBERTY BAPTIST CHURCH

WANT ADS GET RESULTS
TIMES-VIRGINIAN
Appomattox, Va.

• COMPLETE RADIATOR SERVICE

LAWSON FORD, INC.
VA DEALER LICENSE NO. 26
Appomattox, Va.

Attention Rug Shoppers!

Don't Read This Ad Unless You Plan To Save Up To 60% On Quality Carpeting

We cleaned out a famous manufacturer's warehouse of every roll-end, and had them bound into room size rugs. These fantastic savings are the result! The assortment includes all first quality, best selling weaves and colors. Room size! Mansion size! Some big enough to cover two rooms! All with heavy, durable jute backs. Bring in your room measurements. Sorry, no mail or phone orders.

DuPONT 501 NYLONS!
CONTINUOUS FILAMENT NYLONS!
POLYESTERS!

By far the most popular and most used rug size in any home is 9x12. Choose your favorite color from gold, avocado, raspberry, beige, rust, charcoal shag or gold shag. Most all have double jute backs, some few have foam and scrim backs.

Your Choice Any 9x12 $49

Here is the giant size rug at a "pint size" price. 12x15 rugs contain 20 sq. yds. of carpet. Each rug is bound on both ends and ready to lay on your floor. Look at this rainbow selection of colors! Avocado, green, kelly green, olive green, bronze green, beige, purple shag, green and brown tweed, celery, brown, blue and red.

Your Choice Any 12x15 $79

Choose one of these small pieces for your hall, breakfast nook, den or any other small area in your home. Each piece is bound and has a double jute back for extra wear.

6'x9' $24	7'9"x12' $39
6'9"x12' $36	4'x12' $21
7'x12' $37	4'8"x12' $24
5'8"x12' $32	5'9"x12' $32
6'8"x12' $36	5'6"x12' $28

SCHEWELS

"Lynchburg's Largest & Most Popular Furniture Store"

11th & Main — Downtown — 845 2326
LYNCHBURG, VIRGINIA